Second Assignment

Due:

Name:_____

1. Find the tone-row used by Webern in his *Cantata Op. 29* (see example). Write it down using

- letter notation:

(20 points)

- in numbers:

(10 points)

2. Write the matrix for this tone-row.

(30 points)

3. Identify on the score using colored pens all set-forms as they appear. Use index notation (eg. **P**0).

(40 points)

FIRST MOVEMENT

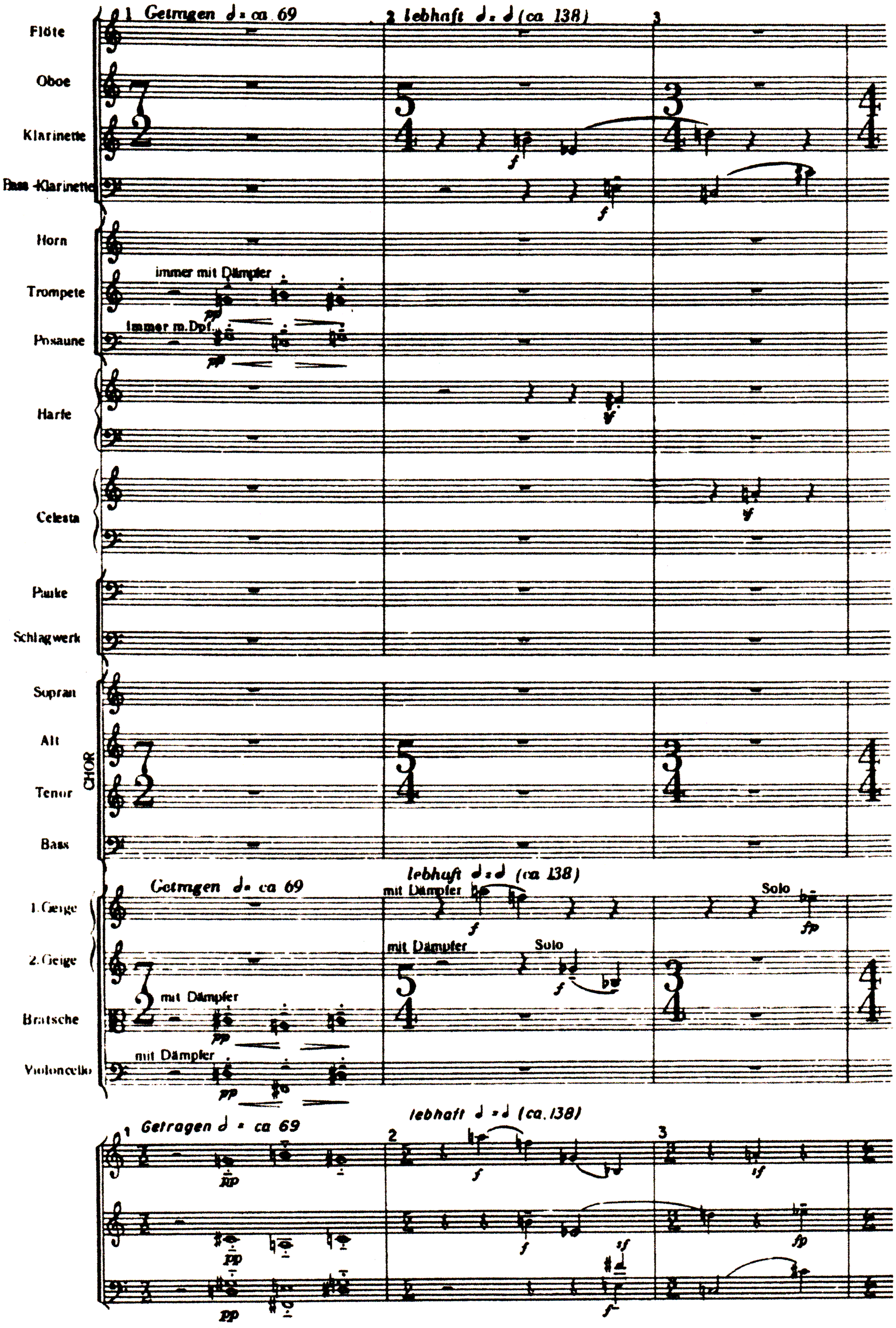

rit. getragen ♩ = ♩

1 5 6 7

Fl.
Ob.
Kl.
Bass-Kl.
Hr.
Trp.
Pos.
Hrf.
Cel.
Pk.
Gr.Tr.
Sopr.
Alt
Ten.
Bass
1.Gg.
2.Gg.
Br.
Vlc.

rit. getragen ♩ = ♩
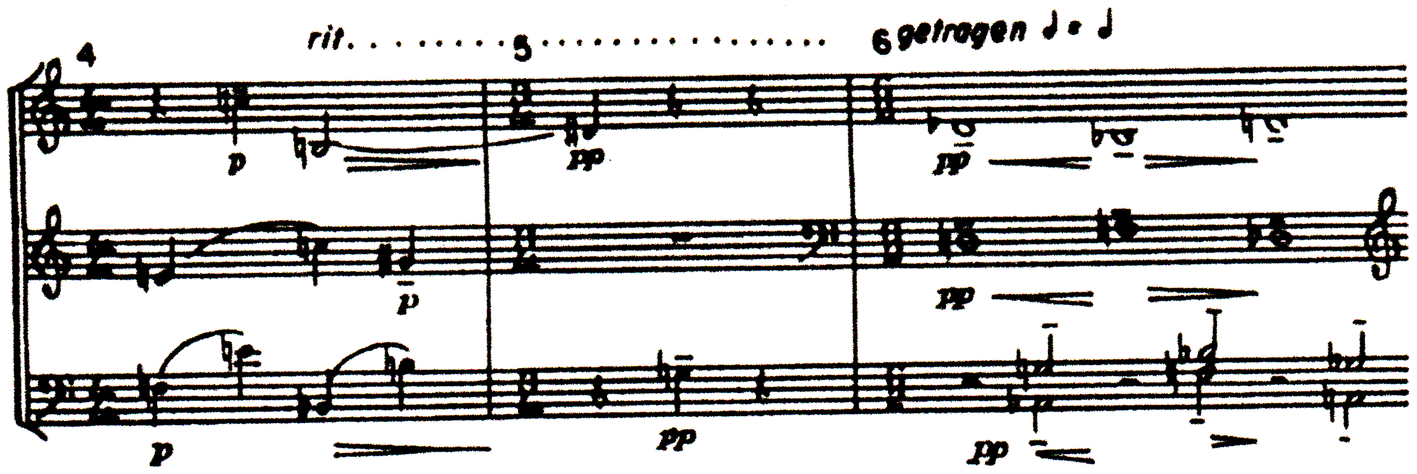
Alle