

Sever Tipei

HB with G & E

computer-assisted composition
for piano and computer-generated sounds

HB with G and E includes a fixed-media part consisting of overtones of E_0 (20.6 Hz) and selected equal-tempered sounds in the piano part related to the same fundamental.

The piano part contains a number of short fragments whose start times are precisely specified while other aspects such as the tempo are left at the performer's discretion.

Except for a few instances when dynamics are marked, the pianist should match them to the volume of the fixed media or be louder. As a general rule, the piece should start and end quietly and become louder towards the middle.

Besides traditionally notated phrases, the piano part contains various percussive sounds; here are some ways of attack:

-  with the second phalange of the clutched fist on white keys
-  with the second phalange of the clutched fist on black keys
-  double attack from white keys to black keys or the other way around, as shown
-  with the edge of the hand
-  with the open palm
-  with the fist
-  wipe gently along the keys
-  wiping the keys with both hands, contrary motion

Resonance chords (press silently the keys) are an important feature. During the second half, they are left at the discretion of the performer and notated with an \mathcal{R} . Starting at 10:16 till the end, only the pitches **A**, **C#**, and **G** should be allowed to resonate.

Pedal should be used generously unless otherwise specifically indicated (no ped.)

E(20.6 Hz)
0:00

gliss on keys, no pitch

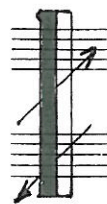

PPP

0:11

gliss on strings

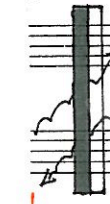

PPP

0:17

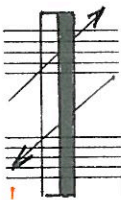

0:23

0:31

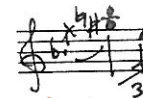

0:35

0:39

0:45

mute strings

0:49

pluck strings

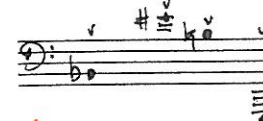

0:55

1:01

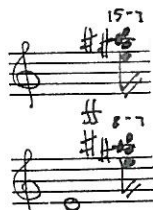

1:05

1:09

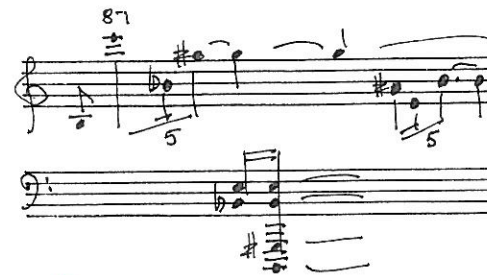

1:15

1:23

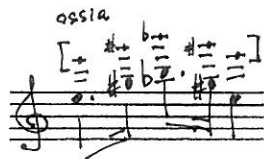

1:27

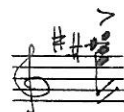

1:31

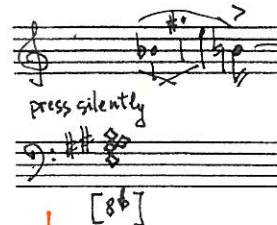

1:34

3
1:39

1:40

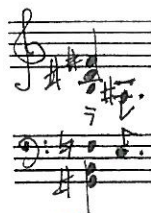

1:50

1:52

Time markers: 3:02, 3:04, 3:06, 3:10, 3:14, 3:18. The notation ends with "attacca ~".

Time markers: 3:28, 3:32, 3:34. The notation includes a measure with a "5" and another with a "7".

Time markers: 3:40, 3:44, 3:54, 3:58. The notation includes a measure with a "6" and another with a "3".

21
4:04 4:05

4:10

11
4:15 4:17

4:21

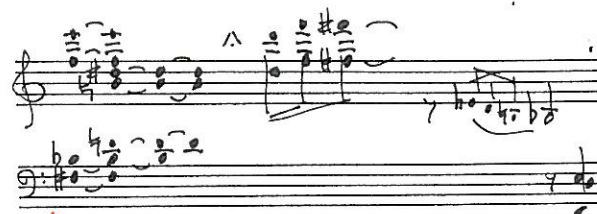

4:25

4:37

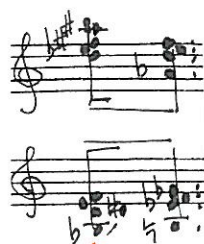

4:43

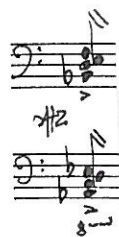

4:47

4:49

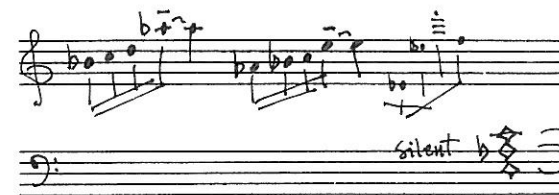

4:51

Ped sempre

4:53

33
5:01

5:03

5:17

5:25

5:29

55
5:28

39
5:38

5:45

5:51

5:59

6:03

6:13

6:19

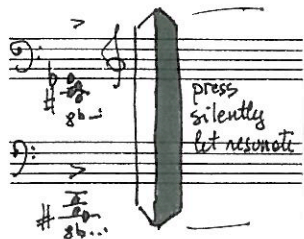

6:29

6:32

6:43

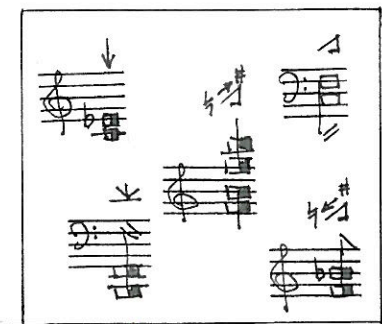

6:54

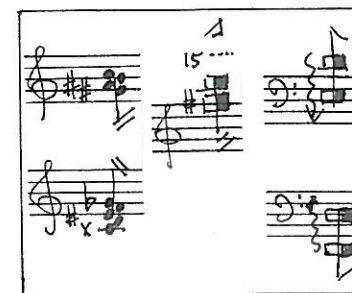

6:57

- 7:00: Downward arrow.
- 7:01: Blue "22" above the line.
- 7:04: Blue "35" above the line.
- 7:05: Downward arrow.
- 7:08: Downward arrow.
- 7:09: Downward arrow.
- 7:10: Downward arrow.
- 7:12: Downward arrow.
- 7:14: Downward arrow.
- 7:15: Downward arrow.
- 7:17: Downward arrow.

Several musical staves are enclosed in boxes, and some staves have blue "2" markings above them.

- 7:21: Downward arrow.
- 7:25: Downward arrow.
- 7:26: Downward arrow.
- 7:28: Blue "35" above the line.
- 7:29: Downward arrow.
- 7:33: Downward arrow.
- 7:35: Downward arrow.

Several musical staves are enclosed in boxes.

- 7:40: Downward arrow.
- 7:42: Downward arrow.
- 7:44: Downward arrow.
- 7:45: Downward arrow.
- 7:46: Downward arrow.
- 7:53: Downward arrow.
- 7:54: Downward arrow.
- 7:57: Downward arrow.
- 7:59: Downward arrow.

Several musical staves are enclosed in boxes.

8:00

8:02

8:05

8:06

8:08

8:11

8:13

8:14

8:15

8:17

8:20

8:21

8:22

8:24

8:27

8:32

8:36

8:37

8:38

8:42

8:46

8:48

8:52

8:55

8:58

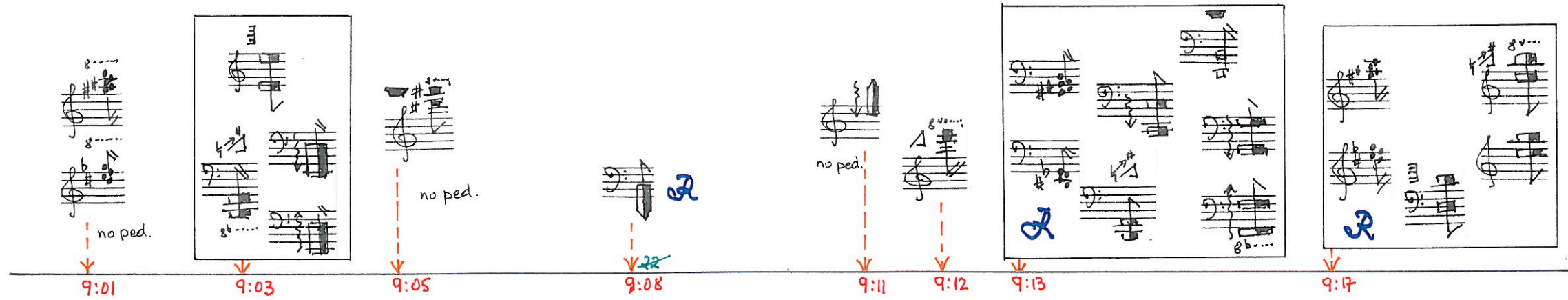

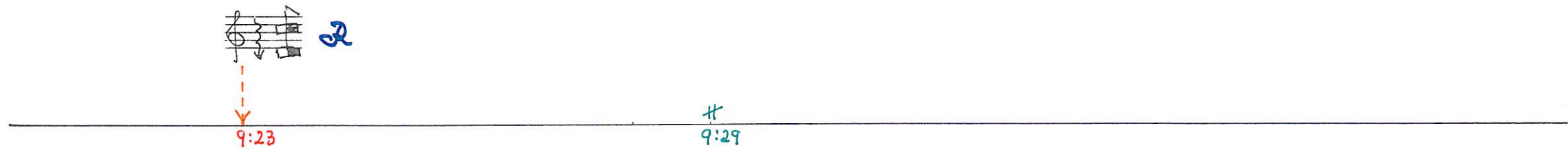

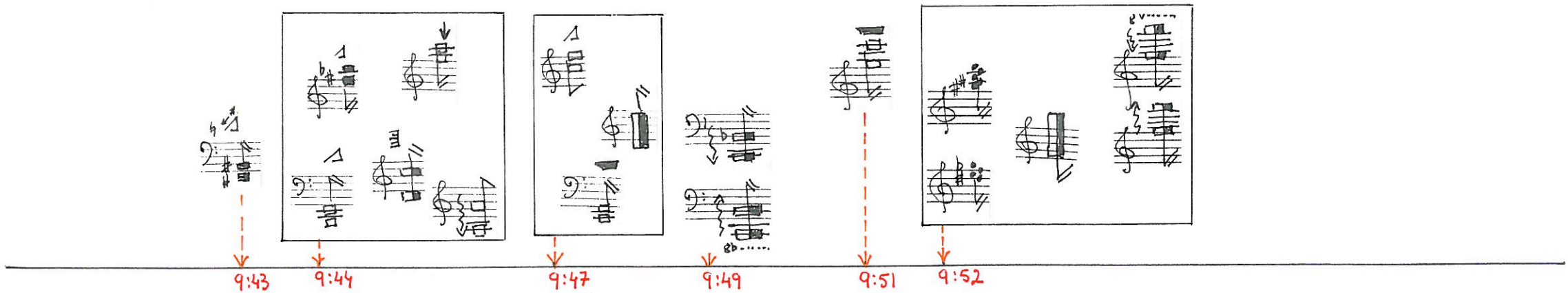

10:01

10:10

10:16

10:27

10:36

10:38

10:44

10:54

10:59